

第137届广交会第一批广州酒店推荐名单

更新日期: 2025年3月7日
Date of Update: 7 MAR 2025

序号 No.	酒店名 Hotel Name	价格有效期 Price Validity Period	广交会期间价格 (人民币) Price during Canton Fair (RMB)				穿梭巴士 Shuttle Bus	步行至地铁时间 Distance to MTR	与展馆距离 Distance between Hotel and Exhibition site	第三方平台价格对比 (人民币) Price compare with the other reservation platform (RMB)		酒店地址 Hotel Address	付款备注 Payment Notes
			第一期 Phase 1	第二期 Phase 2	第三期 Phase 3	换展期 Exchange period of exhibitions				携程 Trip.com	agoda		
1	广州花园酒店 (五星) THE GARDEN HOTEL GUANGZHOU (5 Stars)	房满即止 *凡经广交会驻港办事处预订客人 可专享酒店行政礼遇* *Reservations through the Canton Fair Hong Kong Representative Office can enjoy exclusive hotel executive benefits*	1330	1470	1050	680	√	淘金站 (Taojin Station) 6分钟 (mins)	11.6公里 (km)	2257	2390	广州越秀区环市东路368号 368 Huanshi Dong Lu, Yuexiu District, Guangzhou	入住前10天需提供信用卡担保, 7天内取消及未入住将会 收取全额房费。 A credit card guarantee is required 10 days prior to check-in. After booking is guaranteed, cancellation within 7 days or no-show, entire reservation full payment will be charged from your credit card provided accordingly.
2	广州南丰朗豪酒店 (五星) LANGHAM PLACE GUANGZHOU (5 Stars)	22/4/2025	2800-4200	3400-4800	2200-4800	1000-2300	√	新港东站 (Xingangdong Station) 8分钟 (mins)	800米 (m)	4448	4088	广州市海珠区新港东路638号 638 Xingang East Road, Haizhu District, Guangzhou	需提供信用卡担保, 预订取消及更改需视乎酒店政策。 Credit Card guarantee is required to provide. Cancellation and change of reservations are subject to hotel policies.
3	广州柏悦酒店 (五星) PARK HYATT GUANGZHOU (5 stars)	14/3/2025	2000-3900	2000-4100	2000-4000	1500-3100	√	珠江新城站 (Zhujiang New Town Station) 1分钟 (1 min)	7.2公里 (km)	2939	3264	广州天河区珠江新城华夏路16号 No.16 Huaxia Road, Tianhe District, Guangzhou, Guangdong	预订时需提供信用卡担保首晚房费, 入住前30天可取消或 更改。否则, 将收取一晚房费。 The reservation requires first night room rate guarantee at the time of booking. 30 days in advance prior to check-in date for the cancellation or amendment. Otherwise, one-night room charge will be occurred as penalty.
4	广州香格里拉酒店 (五星) SHANGRI-LA GUANGZHOU (5 Stars)	27/3/2025	2800-3600	2800-3600	1800-2600	1100-1500	√	琶洲站 (Pazhou Station) 14分钟 (mins)	900米 (m)	3571	3669	广州海珠区会展东路1号琶洲会展中心 1 Hui Zhan Dong Road, Hai Zhu District, Guangzhou	2025年3月14日之后取消及更改预订将收取全额住宿及附 加费。 Full duration plus surcharge will be charged for cancellation, amendments, shortened stays or rate adjustments if inform hotel after 14th Mar 2025.
5	广州生物岛高新木莲庄酒店 (四星) THE MULIAN HOTEL OF BIO-ISLAND GUANGZHOU (4 Stars)	7/4/2025	700-1000	700-1000	600-900	500-800	√	官洲站 (Guanzhou Station) 13分钟 (mins)	9.4公里 (km)	993	1180	广州海珠区国际生物岛星岛环南路106号 No.106 South Xingdao Ring Road, International Biological Island, Haizhu District, Guangzhou	需提供信用卡担保, 房间一经确认, 则不予取消, 若需更 改须请提前7天通知, 否则仍需扣除已担保房费作为酒店 补偿金。 Credit Card guarantee is required to provide. rooms can not be cancelled or no show once room-booking accepted. First night guarantee will be charged as compensation if we do not get any request of changing the booking 7 days in advanced. One night room rate will be charged as compensation if early departure.
6	朗逸商务酒店 (三星) WARM YES HOTEL (3 Stars)	7/4/2025	698-908	698-908	698-908	-	待确定	赤岗站 (Chigang Station) 2分钟 (mins)	4.4公里 (km)	830	880	广州海珠区新港中路468号 No.468 Xingang Middle Road, Haizhu District, Guangzhou	需提供信用卡担保, 提前七天或以上可免费取消及更改。 Credit Card guarantee is required to provide. Free cancellation or change 7 days or more in advance.

备注:

- 1、以上酒店价格按不同日期和房型有所变动, 价格按团购和散客价格略有不同, 具体请咨询广交会驻港办事处。
- 2、广州花园酒店、广州柏悦酒店上述价格不包含服务费, 需额外加收16.6%的服务费及税费。
- 3、付款及担保金收取方式因酒店政策而有所不同, 具体需按预订房间数量情况而定。
- 4、以上为各相关酒店提交给广交会驻港办事处的价格, 办事处以推送为主, 不保证该价格为最低价。

Remarks:

1. The room rates for the above hotels are subject to change based on different dates and room types. The rates may vary slightly for tour groups and individual guests. Please consult the Canton Fair Hong Kong Office for details.
2. The quoted price for THE GARDEN HOTEL GUANGZHOU and PARK HYATT GUANGZHOU do not include service charge and are subject to an additional 16.6% service charge and tax.
3. Payment and security charges vary according to hotel policies and are subject to room availability.
4. The above room rates are provided by the respective hotels to the Canton Fair Hong Kong Office. While we present this information for your reference, we cannot guarantee they are the lowest prices available.

附件 1 广州花园酒店

THE GARDEN HOTEL GUANGZHOU



花园酒店

THE GARDEN HOTEL
GUANGZHOU

第 137 届春交会预订优惠 137th Spring Canton Fair Special Offer

Period (both days inclusive)	Room Type 花园客房	Special Room Rates (CNY)
14-18 April	Premier room	1330+16.6% with labf
19-21 April	Premier room	680+16.6% with labf
22-26 April	Premier room	1470+16.6% with labf
27-29 April	Premier room	680+16.6% with labf
30 April - 3 May	Premier room	1050+16.6% with labf

*凡经广交会驻港办事处预订客人可专享酒店行政礼遇。
Reservations through the Canton Fair Hong Kong Representative Office
can enjoy **exclusive hotel executive benefits**.

*价格均为人民币定价，优惠价格视乎酒店客房具体供应情况，房满即止。The
above room rates are RMB for per room night. **Room quantities are
limited, discount rates are subject to availability on a first-come,
first-served basis.**

*以上房型均不可加床。Extra bed request is NOT available to Premier room.

*附加早餐需额外加收 CNY130+16.6%服务费。Additional one daily breakfast
CNY 130+16.6% surcharge and tax.

*客人需在入住前 10 天提供信用卡以确保您的预订。Please provide credit
card information to secure and guarantee your reservation 10 days prior
to arrival day.

*预订保证后，7 天内取消或未入住，将从您提供的信用卡中扣除全额预订全额
费用。After booking is guaranteed, cancellation within 7 days or no-

show, entire reservation full payment will be charged from your credit card provided accordingly.

*以上优惠为广交会驻香港办事处特别价格，必需通过办事处预订方可享有此价格。Discount is available only for bookings made through the Canton Fair Hong Kong Representative Office.

酒店图片 Hotel Pictures



附件 2 广州南丰朗豪酒店
LANGHAM PLACE GUANGZHOU

LANGHAM PLACE GUANGZHOU

第 137 届春交会预订优惠 137th Spring Canton Fair Special Offer

价格 (人民币) / 每间每晚 Rate(RMB)/per Room per Night	14/04/2025 - 18/04/2025	
	单人入住 (含单早) Single Occupy(1 Breakfast)	双人入住 (含双早) Double Occupy(2 Breakfast)
高级客房 Superior Room	2,800	3,000
豪华城景客房 Deluxe River View Room	3,000	3,200
行政客房 Executive Room	3,400	3,600
行政套房 Executive Suite	4,200	4,200
价格 (人民币) / 每间每晚 Rate(RMB)/per Room per Night	22/04/2025 - 26/04/2025	
	单人入住 (含单早) Single Occupy(1 Breakfast)	双人入住 (含双早) Double Occupy(2 Breakfast)
高级客房 Superior Room	3,400	3,600
豪华城景客房 Deluxe River View Room	3,600	3,800
行政客房 Executive Room	4,000	4,200
行政套房 Executive Suite	4,600	4,800
价格 (人民币) / 每间每晚 Rate(RMB)/per Room per Night	30/04/2025 - 04/05/2025	
	单人入住 (含单早) Single Occupy(1 Breakfast)	双人入住 (含双早) Double Occupy(2 Breakfast)
高级客房 Superior Room	2,200	3,600
豪华城景客房 Deluxe River View Room	2,400	3,800
行政客房 Executive Room	2,800	4,200
行政套房 Executive Suite	3,400	4,800
价格 (人民币) / 每间每晚 Rate(RMB)/per Room per Night	19/04/2025 - 21/04/2025 & 27/04/2025 - 29/04/2024	
	单人入住 (含单早) Single Occupy(1 Breakfast)	双人入住 (含双早) Double Occupy(2 Breakfast)
高级客房 Superior Room	1,000	1,200
豪华城景客房 Deluxe River View Room	1,100	1,300
行政客房 Executive Room	1,500	1,700
行政套房 Executive Suite	2,100	2,300
价格有效期: 2025/02/21 - 2025/04/22 Rate offer vaild date: 21/02/2025 - 22/04/2025		

*以上价格均为人民币定价，优惠价格有效期至 22/4/2025。The above room rates are RMB for per room night and valid until 22 April 2025.

*以上优惠为广交会驻香港办事处特别价格，必需通过办事处预订方可享有此价

格。Discount is available only for bookings made through the Canton Fair Hong Kong Representative Office.

酒店图片 Hotel Pictures

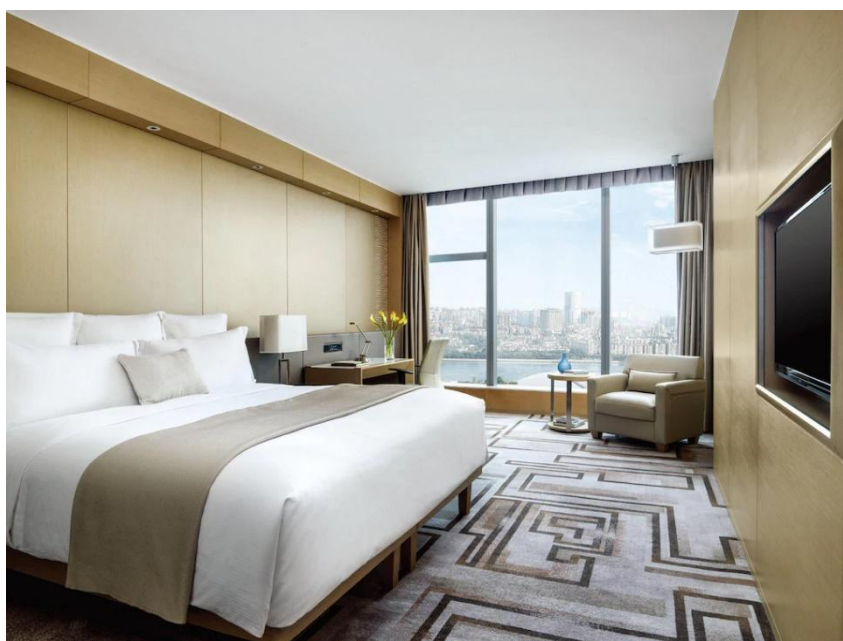
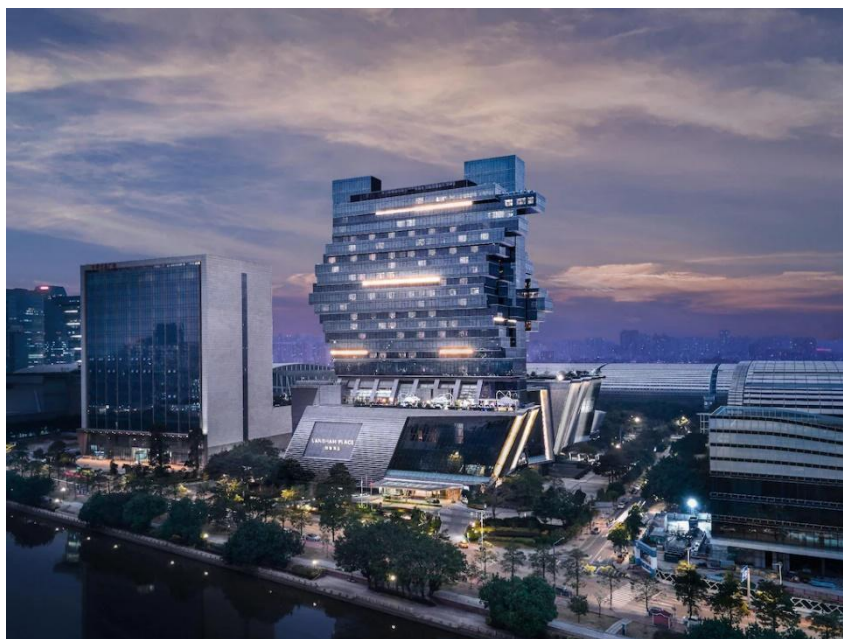

附件3 广州柏悦酒店
PARK HYATT GUANGZHOU

广州柏悦酒店

PARK HYATT GUANGZHOU

第137届春交会预订优惠 137th Spring Canton Fair Special Offer

		Park Room (King)			River View Room (King/Double)			Park Deluxe King			Park Suite			Park Deluxe Suite		
		RATE	# OF RMS	# OF PAX	RATE	# OF RMS	# OF PAX	RATE	# OF RMS	# OF PAX	RATE	# OF RMS	# OF PAX	RATE	# OF RMS	# OF PAX
Phase I	14-Apr.	2,000			2,300			2,600			3,100			3,600		
	15-Apr.	2,200			2,500			2,800			3,300			3,800		
	16-Apr.	2,300			2,600			2,900			3,400			3,900		
	17-Apr.	2,300			2,600			2,900			3,400			3,900		
	18-Apr.	2,000			2,300			2,600			3,100			3,600		
Break	19-Apr.	1,500			1,800			2,100			2,600			3,100		
	20-Apr.	1,500			1,800			2,100			2,600			3,100		
	21-Apr.	1,500			1,800			2,100			2,600			3,100		
Phase II	22-Apr.	2,400			2,700			3,000			3,500			4,000		
	23-Apr.	2,500			2,800			3,100			3,600			4,100		
	24-Apr.	2,500			2,800			3,100			3,600			4,100		
	25-Apr.	2,200			2,500			2,800			3,300			3,800		
	26-Apr.	2,000			2,300			2,600			3,100			3,600		
Break	27-Apr.	1,500			1,800			2,100			2,600			3,100		
	28-Apr.	1,500			1,800			2,100			2,600			3,100		
	29-Apr.	1,500			1,800			2,100			2,600			3,100		
Phase III	30-Apr.	2,100			2,400			2,700			3,200			3,700		
	1-May	2,400			2,700			3,000			3,500			4,000		
	2-May	2,400			2,700			3,000			3,500			4,000		
	3-May	2,400			2,700			3,000			3,500			4,000		
	4-May	2,000			2,300			2,600			3,100			3,600		

- ✓ The above rates are subject to 16.6% service charge and applicable government taxes.
 - ✓ Daily one breakfast is included, additional breakfast charge is CNY 150 per person per meal and subject to 16.6 % service charge and applicable government taxes.
 - ✓ Complimentary scheduled shuttle service to and from Canton Fair Exhibition Center.
 - ✓ 10% discount for food in hotel restaurants (not including service charge and tax, not apply to the retail product and seafood.
- Additional benefits for Park Suite and Deluxe Suite as following:**
- ✓ Free Mini Bar once per stay.
 - ✓ Complimentary one single trip of pickup or drop-off from or to airport/railway station.
 - ✓ The reservation requires first night room rate guarantee at the time of booking. 30 days in advance prior to check-in date for the cancellation or amendment. Otherwise, one-night room charge will be occurred as penalty.
 - ✓ Confirmations of the reservations are subject to hotel availability.

*以上价格均为人民币定价，优惠价格有效期至 14/3/2025。The above room rates are RMB for per room night and valid until 14 March 2025.

*以上优惠为广交会驻香港办事处特别价格，必需通过办事处预订方可享有此价格。Discount is available only for bookings made through the Canton Fair Hong Kong Representative Office.

酒店图片 Hotel Pictures



附件 4 广州香格里拉酒店
SHANGRI-LA HOTEL GUANGZHOU



第 137 届春交会预订优惠 137th Spring Canton Fair Special Offer

Canton Fair Hong Kong Representative Office
137th Apr Spring 2025

Phase 1		Fair Day					Break Day		
		14	15	16	17	18	19	20	21
Deluxe Room	Single	2800	3200	3200	3000	2800	1100	1100	1100
	Double	3000	3300	3300	3200	3000	1300	1300	1300
Deluxe Riverview Room	Single	3200	3400	3400	3400	3200	1300	1300	1300
	Double	3400	3600	3600	3600	3400	1500	1500	1500
Phase 2		Fair Day					Break Day		
		22	23	24	25	26	27	28	29
Deluxe Room	Single	2800	3200	3200	3000	2800	1100	1100	1100
	Double	3000	3300	3300	3200	3000	1300	1300	1300
Deluxe Riverview Room	Single	3200	3400	3400	3200	3200	1300	1300	1300
	Double	3400	3600	3600	3400	3400	1500	1500	1500
Phase 3		Fair Day					Break Day		
		30	1	2	3	4	5	6	7
Deluxe Room	Single	1800	2200	2200	2200	1800	1100	1100	1100
	Double	2000	2400	2400	2400	2000	1300	1300	1300
Deluxe Riverview Room	Single	2000	2400	2400	2400	2000	1300	1300	1300
	Double	2200	2600	2600	2600	2200	1500	1500	1500

Terms and Conditions:

- Room rate included 16.6% service charge and VAT.
- Early bird rate valid until 27th Mar 2025.
- The room pay pre-paid is required upon room reserved.
- Enjoy 21 days cancellation policy, one night room charge plus surcharge & VAT will be charged for cancellations, amendments, shortened stays or no show.
- Full duration plus surcharge will be charged for cancellation, amendments, shortened stays or rate adjustments if inform hotel after 14th Mar 2025.
- Room arrangement subject to hotel room availability.

*以上价格均为人民币定价，优惠价格有效期至 27/3/2025。The above room rates are RMB for per room night and valid until 27 March 2025.

*以上优惠为广交会驻香港办事处特别价格，必需通过办事处预订方可享有此价格。Discount is available only for bookings made through the Canton Fair Hong Kong Representative Office.

酒店图片 Hotel Pictures



附件 5 广州生物岛高新木莲庄酒店

THE MULIAN HOTEL OF BIO-ISLAND GUANGZHOU



第 137 届春交会预订优惠 137th Spring Canton Fair Special Offer

一、第 137 届广交会价格 Price of the 137th Canton Fair

(元/间夜 CNY/Per Room/Per Night)

项目明细 Item Details	时段 Period	第一、二期 Phase 1&2	第三期 Phase 3	休馆期 Closed period
房间类型 Room Type	日期 Date 门市价 Rack Rate	14-18/Apr. 22-26/Apr.	30/Apr.-04/May.	19-21/Apr. 27-29/Apr.
高级客房 (大床) Superior King Bed Room	1500	700	600	500
高级客房 (双床) Superior Twin Bed Room	1500	750	650	550
豪华客房 (大床) Deluxe King Bed Room	1700	750	650	600
豪华客房 (双床) Deluxe Twin Bed Room	1700	800	700	650
行政客房 (大床) Executive King Bed Room	1980	800	700	650
双卧室家庭房 Family Room	2400	900	800	700
豪华套房 Deluxe Suite Room	2600	950	850	750
江景套房 River view suite Room	2800	1000	900	800
加床 Extra Bed	800	400	300	300

二、预订政策 Reservation Policy

- 1、广交会期间房间预订须提供首晚房费进行担保（信用卡、汇款、现金等方式），房间一经确认，则不予取消，若需更改须请提前 7 天通知，否则仍需扣除已担保房费作为酒店补偿金。（客人入住后若提前离店，则须支付等

同一晚房费金额作为酒店补偿金。

During the fair, first night guarantee is requested for room-booking(credit card, remittance, cash etc.), rooms can not be cancelled or no show once room-booking accepted. First night guarantee will be charged as compensation if we do not get any request of changing the booking 7 days in advanced. One night room rate will be charged as compensation if early departure.

2、房价已包含中西式自助早餐（按实际登记人数，最多贰份），加床不含早。

The room rate, inclusive of daily buffet breakfast (according to actual registered guests, 2 breakfast vouchers at most), extra-bed without breakfast.

3、广交会期间如需加订早餐按人民币 98 元/位，换展期期间如需加订早餐则按人民币 68 元/位。

If you need to order additional breakfast during the fair, it will be charge CNY98 /per. If you need to order additional breakfast Non-exhibition period, it will be charge CNY68 /per.

4、以上房价均为人民币报价，且包含 15%服务费及 6%税费，并可免费乘坐酒店往返于琶洲展馆穿梭巴士服务。

The room rate is quoted in CNY, inclusive of 15% service charge and 6% tax, and provides shuttle bus round-trip between Hotel and Pazhou Exhibition Hall for free.

5、美元报价以当天汇率为准。

USD quote is with exchange rate of the day accurate.

6、畅享多种支付方式：维萨卡、万事达卡、美国运通卡、大莱卡、JCB、银联支付、微信支付、支付宝、银行转账。

Enjoy various payment methods: Visa, Master Card, American Express, Diners Club,JCB,UnionPay, wechat Pay, Alipay, bank transfer.

7、以上价格为实时定价，如有变动按酒店最终报价为准

The above prices are real-time pricing, if there is any change, subject to the hotel's final offer.

*以上价格均为人民币定价，优惠价格有效期至 7/4/2025。The above room rates are RMB for per room night and valid until 7 April 2025.

*以上优惠为广交会驻香港办事处特别价格，必需通过办事处预订方可享有此价格。Discount is available only for bookings made through the Canton Fair Hong Kong Representative Office.

酒店图片 Hotel Picture



附件 6 朗逸商务酒店
WARM YES HOTEL



第 137 届春交会预订优惠 137th Spring Canton Fair Special Offer

房型 Room Type	第1期 (4月14-19日) Phase 1 (Apr 14-19)	第2期 (4月22-27日) Phase 2 (Apr 22-27)	第3期 (4月30日-5月4日) Phase 1 (Apr 30-May 4)
	底价 Special Price	底价 Special Price	底价 Special Price
Mini大床房 Mini King Room	698	698	698
雅致大床房 Elegant King Room	738	738	738
商务双床房 Business Twin Room	738	738	738
影音大床房 Audiovisual King Room	788	788	788
朗逸双床房 Lamyi Twin Room	788	788	788
雅致双床房 Elegant Twin Room	838	838	838
景观大床房 King Room of View	878	878	878
景观双人房 Twin Room of View	908	908	908

*以上价格均为人民币定价，优惠价格有效期至 7/4/2025。The above room rates are RMB for per room night and valid until 7 April 2025.

*以上优惠为广交会驻香港办事处特别价格，必需通过办事处预订方可享有此价格。Discount is available only for bookings made through the Canton Fair Hong Kong Representative Office.

*以上价格均不包含早餐，早餐需额外加 RMB 30 元一位。The above prices do not include breakfast, breakfast will be charged an extra RMB 30 per person.

*展会期间提供免费穿梭巴士接送酒店至展馆。 During the exhibition free shuttle bus transfer hotel to the exhibition hall.

*房间一经确认需提供首晚房费作为担保；取消或更改需提前七天以书面通知酒店，否则将收取一晚房费作为空房补偿。Once the room is confirmed, the first night room fee should be provided as a guarantee; Cancellations or changes must be notified to hotel in writing seven days in advance, otherwise, hotel will charge one night as compensation for empty room.

酒店图片 Hotel Pictures

